

29 **B**

f

35

39

44

49

53

57 **C**

p

65

f

70

75

120

124

127

132

138

143

149

154

159

164

167

p

dim.

pp

f

E

Clarinete 2

Allegro

from Symphonie N° 25

W. A. Mozart
Adapt. Marco A. Mazzini

Allegro con brio

5

8

11

16 **A**
p

22
dim.

27 **B**
pp *f*

31

34

V.S.

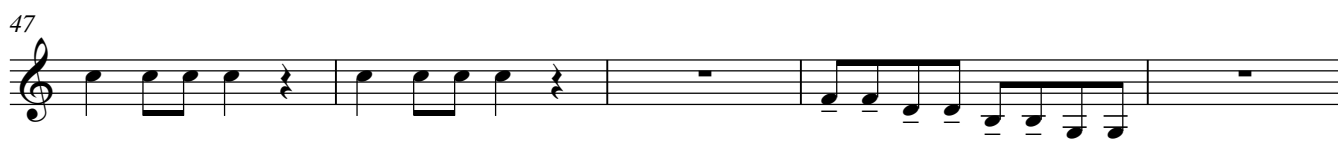

82 D

86 solo

91

96 *fp* *fp*

104 *f* *mp*

110 *dim.* *p*

116 *f*

121

124

127

132 *p*

138

dim.

143

E

pp *f*

147

149

151

154

159

164

170

175

F solo

p

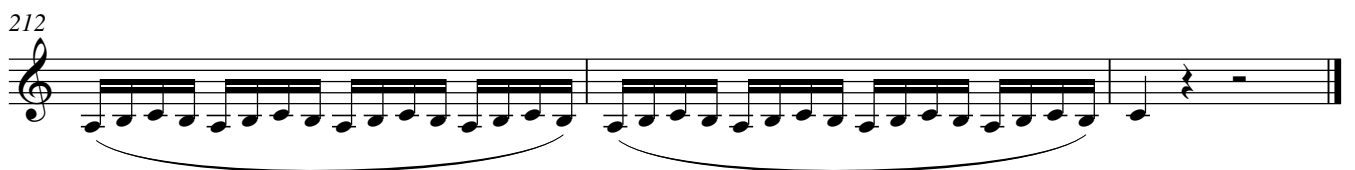

Clarinete 3

Allegro

from Symphonie N° 25

W. A. Mozart
Adapt. Marco A. Mazzini

Allegro con brio

7

11

17 **A** solo *fp*

24 *dim.* *pp*

29 **B** *f*

32

35

39

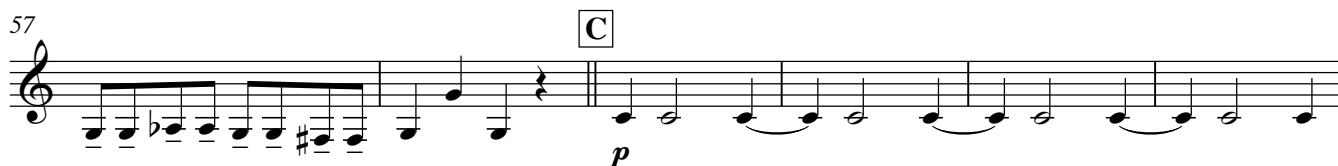

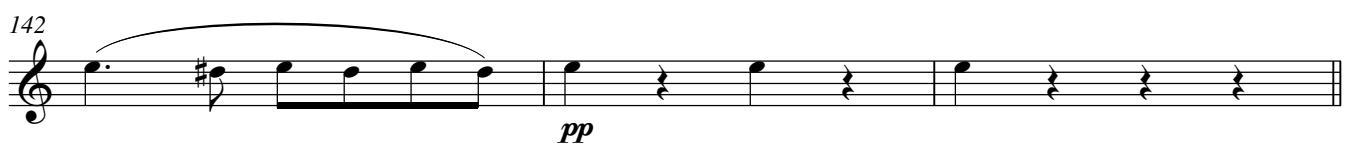
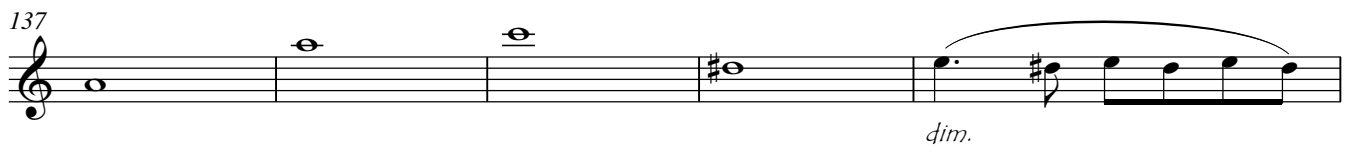
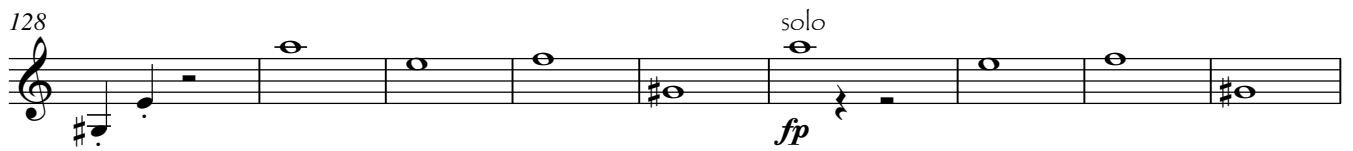
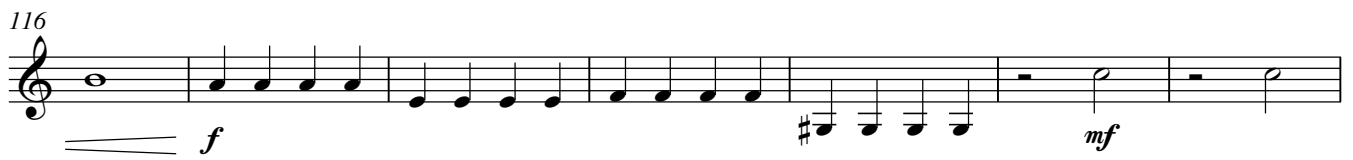

145 **E**

f

147

149

151

154

159

163

168

173

177 **F**

p

182

f

186

190

194

198

201 **G**

207

211

213

Allegro

from Symphonie N° 25

Clarinete bajo

W. A. Mozart
Adapt. Marco A. Mazzini

Allegro con brio

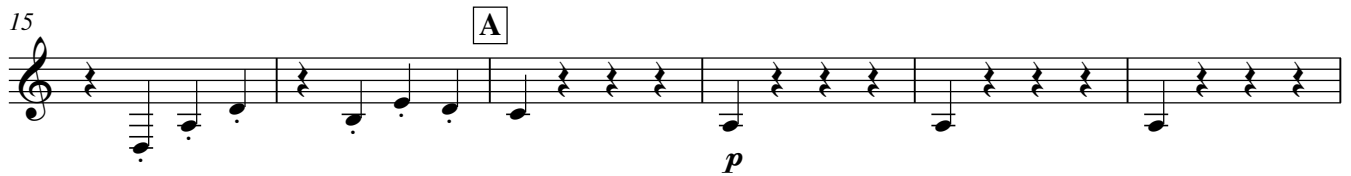

V.S.

27 B

pp *f*

34

39

43

47

53

59 **C**

p

65

f

71

77

82 **D**

88

93

98

p

f

104

p

f

108

p

f

6

4 116

p *f*

122

126

131

p

137

dim.

143

E

pp *f*

150

155

159

162

